

LOT 16
K/M
BL. 11
L. 10
BLOCK 11

K/M
BL. 11
L. 10
BLOCK 13

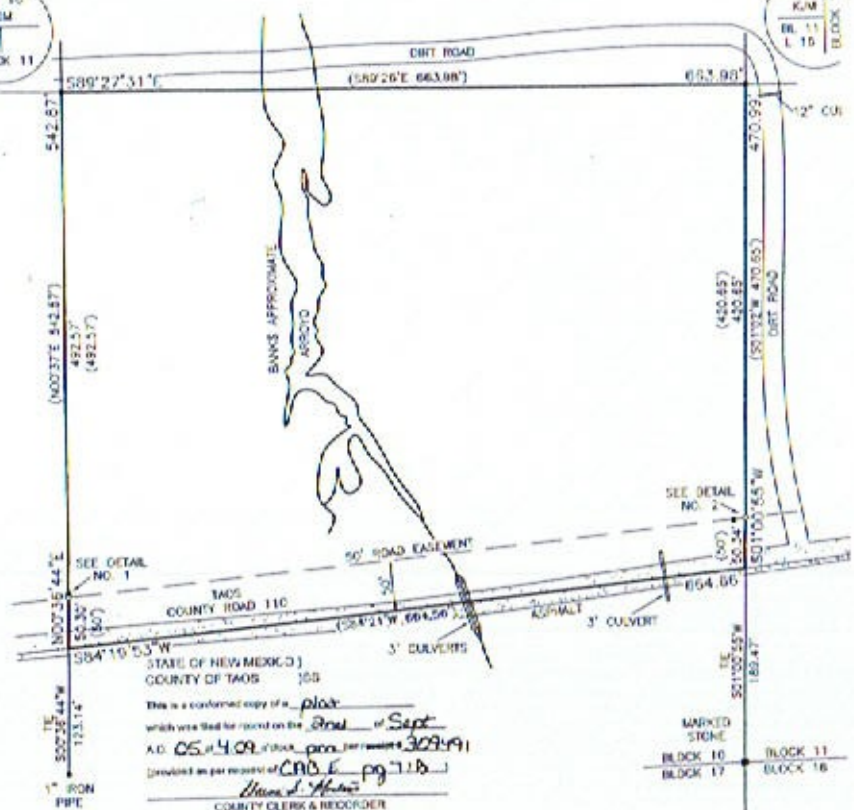

STATE OF NEW MEXICO
COUNTY OF TAOS
This is a confirmed copy of a plat
which was filed for record on the 09th of Sept
A.D. 05 at 4:09 o'clock p.m. per returns 309491
(provided as per request of CNO E pg 71b)
Mona J. Adams
COUNTY CLERK & RECORDER

Larry M. Sterling Deed

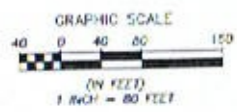
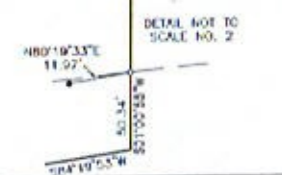

NOTES AND LEGEND:

1. BASIS OF BEARINGS WAS ESTABLISHED FROM GLOBAL POSITIONING SATELLITE SYSTEM (GPS). ALL BEARINGS SHOWN HEREIN ARE RELATIVE TO ONE ANOTHER.
2. * DENOTES POINT FOUND, AS INDICATED.
3. • DENOTES POINT SET, 3/4\"
4. N/T DENOTES NOW OR FORMERLY.
5. RECORD DATA SHOWN IN () IS TAKEN FROM PLAT REFERENCE NO. 1.
6. THERE MAY BE DOCUMENTS IN EXISTENCE SHOWING EASEMENTS, RESTRICTIONS, COVENANTS, ETC., THAT ARE UNKNOWN OR HAVE NOT BEEN PROVIDED TO THIS SURVEYOR AT THE TIME OF THIS SURVEY AND PLAT.
7. THIS TRACT OF LAND FALLS WITHIN ZONE 'C', AREA DETERMINED TO FALL OUTSIDE THE 500-YEAR FLOOD PLAIN AS PER COMMUNITY PANEL NO. 300078 0450 D, EFFECTIVE DATE JANUARY 5, 1999.

PLAT REFERENCES:

1. "SURVEY FOR CHERYL A. GUERRIE," BY KENELM C. WINSLOW, MAPS & LS NO. 4369, DATED JULY 5, 1995. FILING DATA, IF ANY, IS NOT KNOWN.
2. "SURVEY FOR MARGE J. HARR," BY KENELM C. WINSLOW, MAPS NO. 4369, DATED MARCH 15-19, 1972 AND BEING FILED IN THE OFFICE OF THE TAOS COUNTY CLERK IN PLAT CABINET B-250.

SURVEYOR'S CERTIFICATE:

I, LARRY L. STERLING, A REGISTERED PROFESSIONAL SURVEYOR, DO HEREBY CERTIFY THAT ON AUGUST 25, 2005, AN ON THE GROUND FIELD SURVEY OF THIS TRACT OF LAND WAS CONDUCTED BY ME OR UNDER MY DIRECT SUPERVISION, THAT I AM RESPONSIBLE FOR THIS SURVEY, THAT THIS SURVEY IS TRUE AND CORRECT TO THE BEST OF MY KNOWLEDGE AND BELIEF AND THAT THIS SURVEY AND PLAT MEET OR EXCEED THE MINIMUM STANDARDS FOR SURVEYING IN THE STATE OF NEW MEXICO. I FURTHER CERTIFY THAT THIS SURVEY IS NOT A LAND DIVISION OR SUBDIVISION AS DEFINED IN THE NEW MEXICO SUBDIVISION ACT.

Larry L. Sterling 09-02-2005
LARRY L. STERLING, PROFESSIONAL SURVEYOR
NEW MEXICO REGISTRATION NO. 11010



VICINITY MAP

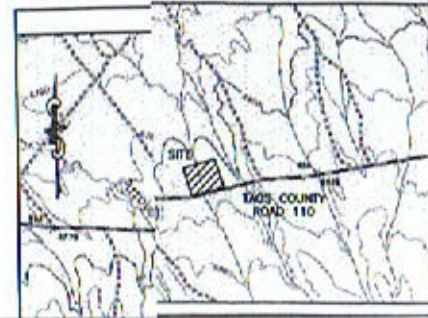

COUNTY INDEXING INFORMATION & TITLE BLOCK

RECORD OWNER(S): CHERYL A. GUERRIE, BOOK A-154, PAGE 354
LOCATION: WITHIN THE SE 1/4 OF LOT 16, BLOCK 11 OF THE RANCHOS ORCHARD AND LAND CO. SURVEY, WITHIN PROJECTED SECTION 32, T25N, R12E, NMPM, WITHIN THE QUOSA GRANT, WITHIN TAOS COUNTY AND WITHIN THE STATE OF NEW MEXICO.



Larry L. Sterling, PPS No. 11010
P.O. Box 100-9
Española, New Mexico 87532-8915
Phone: (505) 753-4171

BOUNDARY SURVEY
NOT A SUBDIVISION
FOR
CHERYL A. GUERRIE

Date: AUGUST 2005	PAGE 1 OF 1
Drawn By: A. CRBZ	Plot No. 05147

LOT 16
KJM
CGH
BLOCK 11

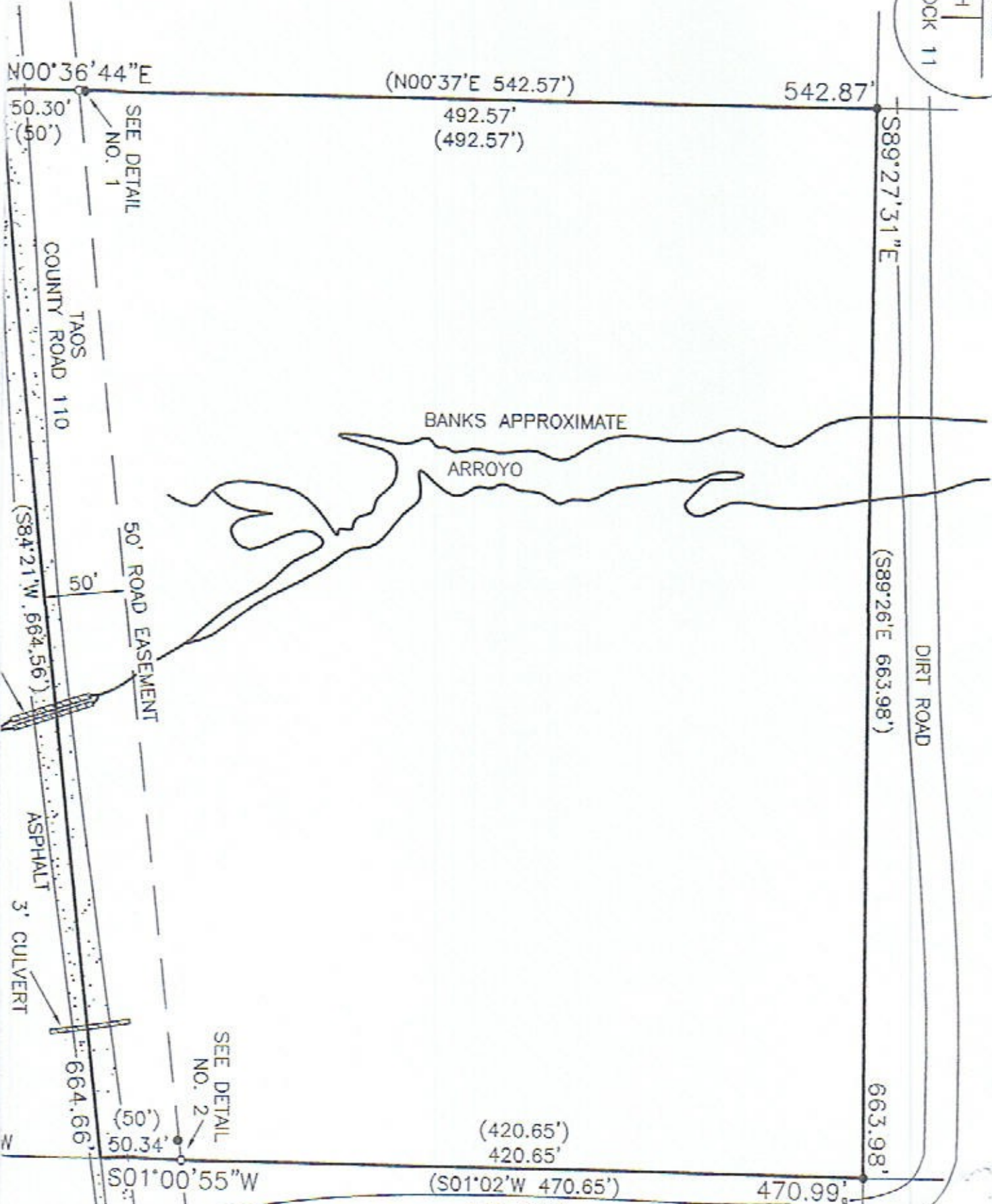

$N00^{\circ}36'44''E$

($N00^{\circ}37'E$ 542.57')

542.87'

50.30'
(50')
SEE DETAIL
NO. 1

492.57'
(492.57')

$S89^{\circ}27'31''E$

TAOS
COUNTY ROAD 110

BANKS APPROXIMATE

ARROYO

DIRT ROAD

($S89^{\circ}26'E$ 663.98')

50'
50' ROAD EASEMENT

($S84^{\circ}21'W$ 664.56')

ASPHALT
3' CULVERT

W
50.34'
(50')
 $S01^{\circ}00'55''W$

(420.65')
420.65'

663.98'

($S01^{\circ}02'W$ 470.65')

470.99'

DIRT ROAD