

amended SKELETON BUTTE ESTATES

A PORTION OF SECTION 4, T. 10 S.,
R. 19 E., B.M., JEROME COUNTY, IDAHO

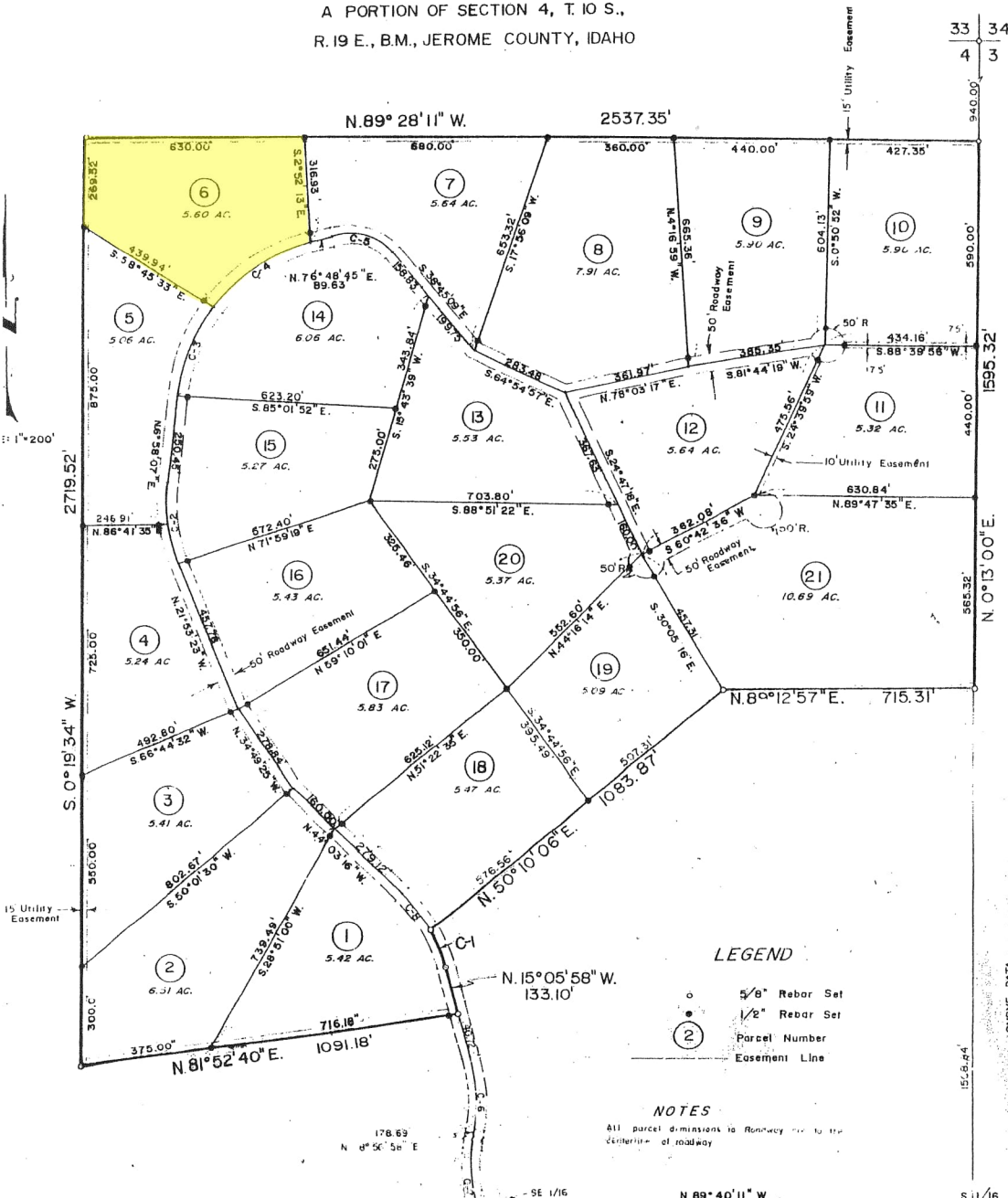

CURVE	Δ	R	T	L	C
1	14° 49' 03"	500.00	129.31	129.95	129.95
2	25° 11' 30"	500.00	128.65	251.84	249.18
3	30° 27' 33"	328.78	143.96	281.11	277.81
4	35° 23' 06"	479.21	171.51	328.41	322.96
5	54° 26' 06"	150.00	94.32	166.69	159.94
6	24° 02' 36"	500.00	106.50	209.87	206.33
7	32° 41' 40"	500.00	141.66	285.31	281.46
8	14° 06' 16"	500.00	123.07	123.07	123.07

LEGEND

- 5/8" Rebar Set
- 1/2" Rebar Set
- ② Parcel Number
- - - Easement Line

NOTES

All parcel dimensions to Roadway are to the centerline of roadway.

COUNTY RECORDERS CERTIFICATE

INSTRUMENT NO. **205948**
 STATE OF IDAHO
 COUNTY OF JEROME

I HEREBY CERTIFY THAT THIS INSTRUMENT WAS FILED AT THE REQUEST OF Bruce T. Butler AT 32 MINUTES PAST 10 O'CLOCK A.M. THIS 17 DAY OF February 1978. IN MY OFFICE AND WAS DULY RECORDED IN BOOK 184 OF Deeds MISCELLANEOUS PLATS AT PAGE 111 & 12.

BUILDING AND OCCUPANCY RESTRICTION - SEE BOOK NO. 184 OF MISCELLANEOUS RECORDS PAGE 111 & 12.

Estel Peterson
 DEPUTY

CERTIFICATE OF SURVEYOR

I HEREBY CERTIFY THAT THIS MAP IS TRUE AND CORRECT REPRESENTATION OF A SURVEY MADE UNDER MY SUPERVISION.

Bruce T. Butler
 BRUCE T. BUTLER
 1-1-78

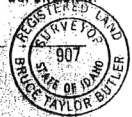

BRUCE T. BUTLER
 LAND SURVEYOR
 TWIN FALLS, IDAHO

33 34
4 3

1595.32'
440.00'
565.32'
N. 0° 13' 00" E.

1320.00' Rec. 1315.00' Meas.
4 3
9 10